

PROGRAM NOTES

- CLEAR INVASIVE PLANTS FROM AREAS OF CONCERN
- RE-SHAPE WATERWAYS FOR HABITAT, INFILTRATION, AND AESTHETIC ENJOYMENT
- CONTROL DRAINAGE PATTERN AROUND BUILDINGS
- PLANT SCREENING VEGETATION IN AREAS OF CONCERN
- GRADE & MULCH INFORMAL PATH NETWORK AS NEEDED
- ESTABLISH APPROPRIATE NATIVE PLANT COMMUNITIES IN AREAS OF CONCERN
- DEVELOP SEATING AREAS AS DESIRED IN NOTEWORTHY LOCATIONS
- ADD EDIBLE & PERENNIAL PLANTINGS IN TARGET AREAS AS POSSIBLE

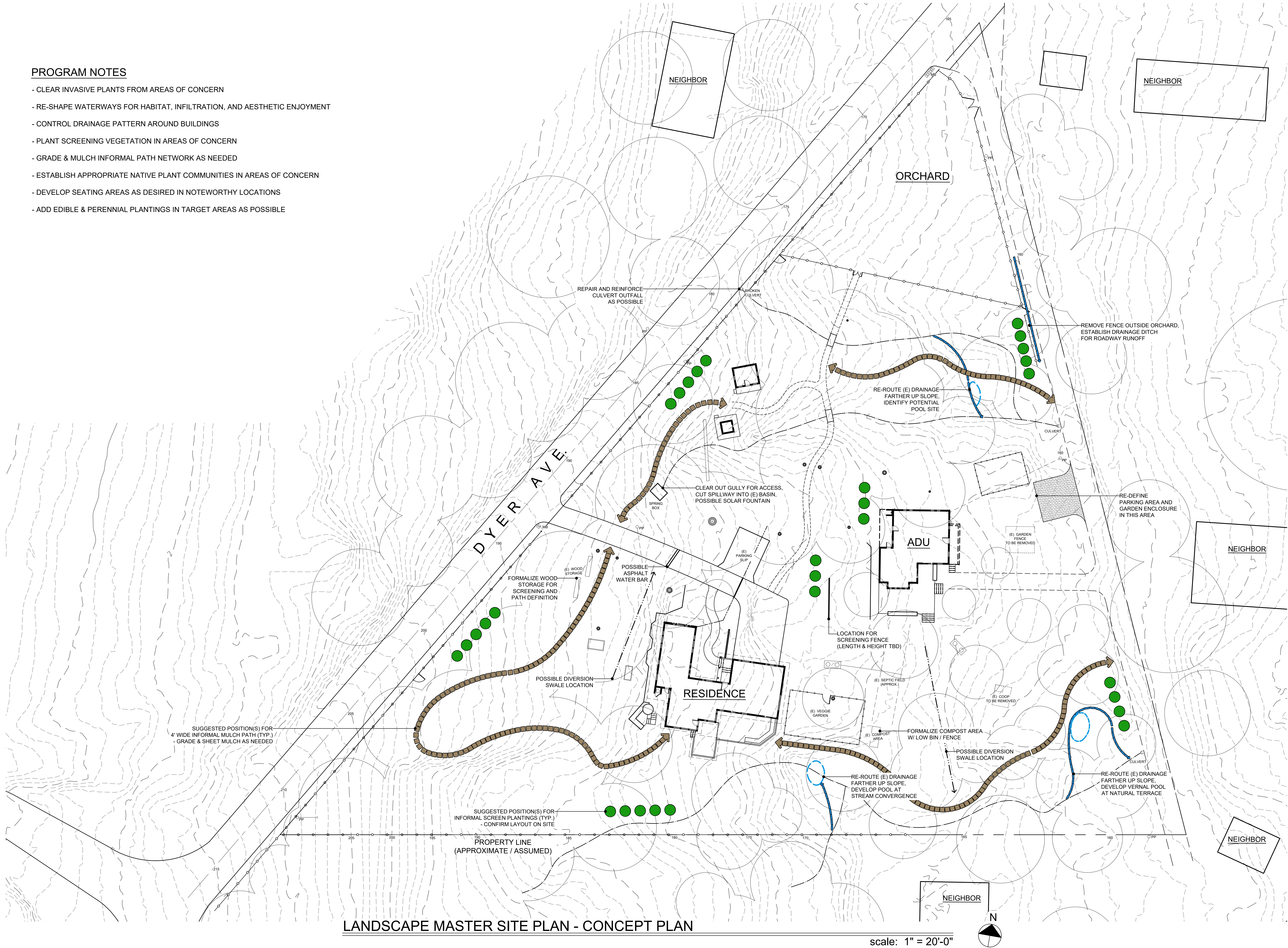

LANDSCAPE MASTER SITE PLAN - CONCEPT PLAN

scale: 1" = 20'-0"



9850 Berry Lane
Windsor, CA 95492

communitysoil.com

License C-27 #1016286

This plan is intended for printing at 24" x 36". Scale as noted will not read accurately at any other size.

Site plan elements were compiled in the field and not located by a licensed surveyor. Details shown represent best available data at time of printing, but do not guarantee completeness or accuracy of geo-location. Positions and alignments of proposed features may need to be adjusted in the field based on existing or updated conditions. Community Soil assumes no responsibility for the accuracy of details either shown or not shown on this plan.

Copyright 2020 Community Soil, Inc. All rights reserved.

LANDSCAPE MASTER SITE PLAN - CONCEPT PLAN

DATE: 02/26/20

PAGE: 1 OF 1

SCALE: AS SHOWN

SHEET: L1.0